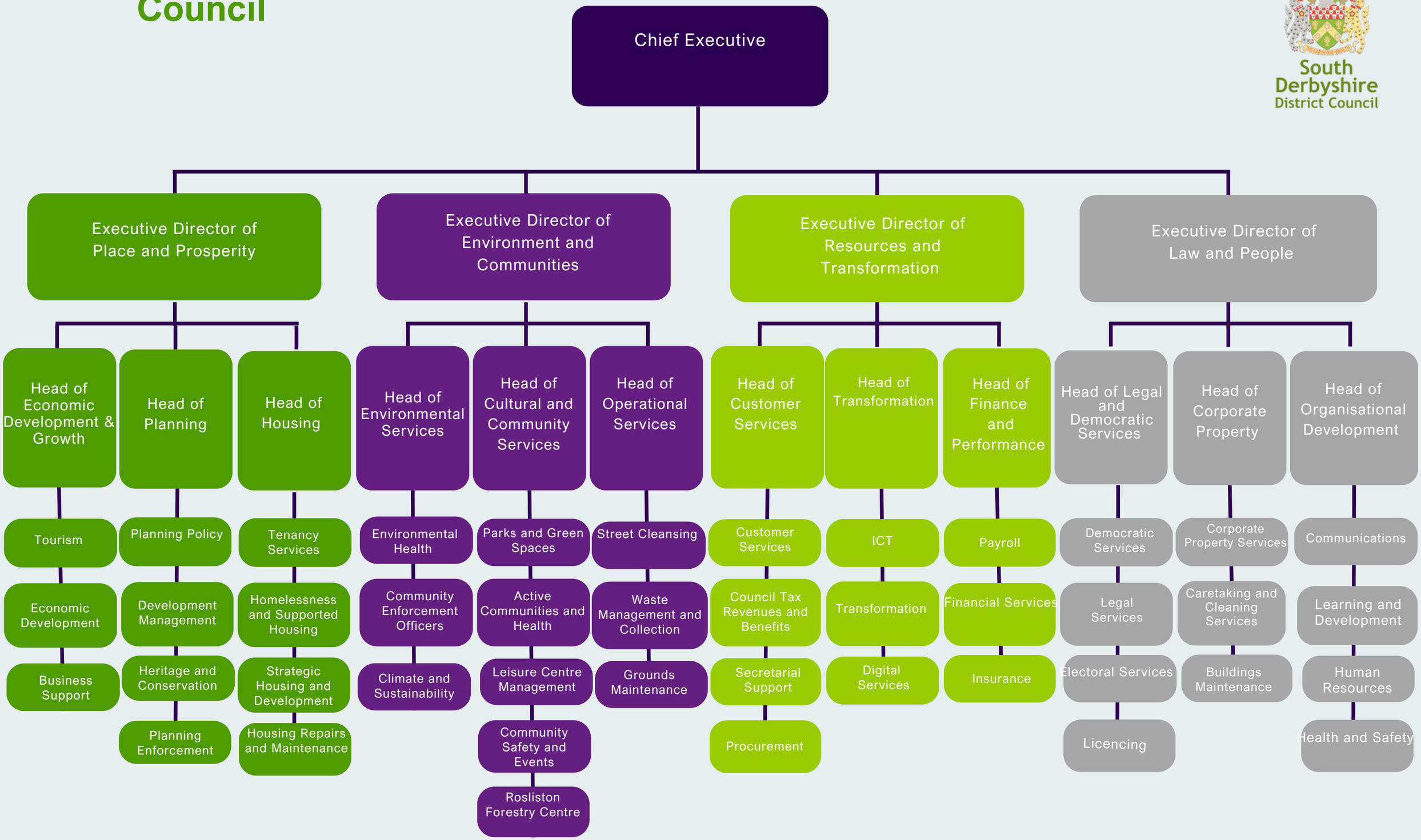South Derbyshire District Council